

TOUR GUIDE



More than 60
attractions
IN THE KINZIG VALLEY

Index

Gengenbach

Historic Old Town	Page 4/5
Churches	Page 6
Löwenberg House	Page 7
Rafting and Transport Museum	Page 7
"Niggelturm" Museum	Page 8
Museum Kinzigtorturm	Page 8
Franciscan Convent	Page 9

Biberach

Local History Museum Ketterer House	Page 9
-------------------------------------	--------

Nordrach

The Nordrach Experience	Page 10
Dolls and Toy Museum	Page 10

Zell am Harmersbach

Historic Old Town	Page 11
Stork Tower	Page 12
Fürstenberger Hof	Page 12
Motorcycle and Toy Museum	Page 13
Villa Haiss	Page 13
Zeller Ceramics	Page 14

Oberharmersbach

Historic Storehouse & Old Mill	Page 14
Gallus Saw & Lourdes Grotto	Page 15
Brandenkopf with Viewing Tower	Page 15
Adventure Minigolf	Page 16

Steinach

Local History and Distillery Museum	Page 17
Storehouse Museum	Page 17
Church of the Holy Cross	Page 18
Chapel of St Mary of the Snow	Page 18

Haslach

Historic Old Town	Page 19
Guided tours of Haslach	Page 20
Vulkan Concentration Camp Memorial	Page 20
"Segen Gottes" Silver Mine	Page 21
Urenkopf Tower	Page 22
Black Forest Museum of Traditional Costumes / Old Capuchin Monastery	Page 23
Hansjakob Museum in the Freihof	Page 24

Mühlenbach

St Afra Parish Church	Page 25
-----------------------	---------

Hofstetten

Hansjakob Chapel	Page 26
------------------	---------

Hausach

Village Church	Page 26
"Erzpoche" Open-Air Mining Museum	Page 27
Museum in the Manor House	Page 27
Husen Castle	Page 28

Fischerbach

Sun trap and fruit orchard	Page 28
----------------------------	---------

Gutach

Hasemann-Liebich Art Museum	Page 29
Summer Toboggan Run	Page 29
Black Forest Open-Air Museum Vogtsbauernhof	Page 30
Park for the Senses	Page 31
Adventuregolf	Page 31

Hornberg

Schlossberg and PanoramaPark	Page 32
Black Forest Museum of Mycology	Page 33
Town Museum	Page 33
Hornberg Open-Air Theatre	Page 34

Lauterbach

Mountain Chapel	Page 35
"Mooswald" Mill	Page 35

Wolfach

Historic Old Town	Page 36
Castle Museum	Page 37
"The Original"	Page 37
"Schlössle" Castle Ruins	Page 38
Churches in Wolfach	Page 38
"Dorotheenhütte"	Page 39
Slag Heap "Grube Clara"	Page 40

Schiltach

Museum of Pharmacy	Page 40
"Schüttesäge" Museum	Page 41
Historic Old Town	Page 42/43
Museum in the Marketplace	Page 44
Hirschgrund Zipline Area Black Forest	Page 45
Hansgrohe Aquademie	Page 46/47

Schenkenzell

"Schenkenburg" Castle Ruins	Page 48
Convent Museum Wittichen	Page 48

Walking, cycling, swimming

A paradise for cyclists and walkers	Page 49
Adventure trails for families	Page 50/51
Open-Air Pools	Page 51



Disabled-accessible



Disabled-accessible WC



WC



Café



Food outlet / snack bar



Air-conditioned



Reduction
Museum Pass



Parking



Mobile home parking



Indoor



Outdoor



Pets allowed



Shopping outlet



Reduction
Konus Guest Card



Wi-Fi



English



French



Dutch



Italian



Spanish



Reduction
Black Forest Card



Engelgasse

The Obertor (Upper Gate)

The Obertor (Upper Gate)

It is also worth visiting the former monastery and, next to it, the impressive tower of the Church of St Mary - one of the most beautiful Baroque church towers in South Germany. The town wall with its battlement walk and imposing Kinzigtor and Obertor Towers, which give a hint of the defensive fortifications of olden days, also bear witness to the rich past of the town. Elegant living and pleasures for the senses are also available à la carte: superb local wines, typical regional cuisine and gourmet specialities. Here, what goes onto the plate is growing right on the doorstep.



Lothar monument on Siedigkopt

creation is part of a wonderful Christmas market set between half-timbered buildings, towers and town gates.

Saturday + Sunday: 12 noon to 8 p.m.



Gengenbach Advent Calendar

In Advent, the Town Hall is transformed into the world's largest Advent Calendar. Works by internationally famous artists from Chagall to Warhol turn it into a unique winter fairy tale that looks like the front of a fabulous doll's house. The whole

Gengenbach

Kultur- und Tourismus GmbH
Im Winzerhof
77723 Gengenbach
Telephone +49 (0) 78 03 / 93 01 43
Fax +49 (0) 78 03 / 93 01 42
tourist-info@stadt-gengenbach.de
www.gengenbach.info

MUSEUMS
MUSEEN

www.gengenbach.info

GB F NL I E

Churches



The parish church of St Mary

One of the defining elements of Gengenbach's charming skyline is St Martin's Church, a church with a choir tower which is unique in Ortenau; the other is the former Benedictine abbey church, now the parish church of St Mary. It is joined to the palace-like main abbey building, which now contains the presbytery and a technical university.



St Martin's Church

The interior of St Martin's Church (15th century) is designed in a unpretentious Baroque style; the organ has a distinctive double case, making it one of the most unusual Baroque organs in Baden. The church's bell tower is a magnificent

example of South German Baroque tower building; the 12th century main church has three naves, containing a wide selection of paintings and sculptures depicting salvation scenes from the Bible (re-Romanisation 1892-1906). Baden's second largest organ from the Romantic period (38 stops) fills the "basilica in the Kinzig Valley" with its music. The inner courtyard garden and herb garden recall the times when the church was still part of a monastery. A walk up the hill known as the "Bergle" takes you to the 17th century Chapel of St James (Jakobuskapelle) and the nearby Chapel of the Holy Sepulchre, with its stunning view over the town and the Kinzig Valley landscape.



Gengenbach

**Kath. Kirchengemeinde
Vorderes Kinzigtal St. Pirmin**
Benedikt-von-Nursia-Str. 1
77723 Gengenbach
Telephone +49 (0) 78 03 / 22 74
Fax +49 (0) 78 03 / 76 56
gengenbach@kathvk.de
www.kath-vorderes-kinzigtal.de

Löwenberg House



Löwenberg House Museum

Located in an 18th century patrician house in the heart of the Old Town of Gengenbach, the Löwenberg House Museum is home to exhibitions and events of the highest calibre, with the focus on temporary exhibitions of contemporary art, painting, photography and object art. Guided tours, lectures, matinées and workshops attract a broad range of visitors. The kinetic objects presented in the exhibition rooms are islands inviting visitors to spend time, look and marvel. During Advent, they correspond to the Advent Calendar. The museum

shop supplements the presentations by offering an unusual range of gifts.

Opening hours:

Only open during exhibitions.

Tuesday to Friday: 11 a.m. to 5 p.m.

Saturday, Sunday, public holidays:

1 p.m. to 6 p.m.



Gengenbach

Museum Haus Löwenberg
Hauptstr. 13 / Am Marktplatz
77723 Gengenbach
Telephone +49 (0) 78 03 / 930-141
www.museum-haus-loewenberg.de
www.gengenbach.info



Admission fee



Rafting and Transport Museum



The museum is in what used to be the gatekeeper's house near the bridge over the River Kinzig. The main themes are as follows:

- Rafting on the Kinzig and elsewhere
- The Kinzig as a waterway and natural environment
- The timber trade
- Media room – documentaries on the above
- Special exhibition: „The Black Forest Railway“
- AUDIOGUIDES in English, French and German

Opening hours:

April to October:

Saturday 2 p.m. to 5 p.m.

Sunday 10 a.m. to 12 a.m. + 2 p.m. to 5 p.m.

Guided tours: Guided tour for groups all year round on request.



Gengenbach

Flößerei- und Verkehrsmuseum
Grünstr. 1 (near the bridge
over the River Kinzig)
77723 Gengenbach
Telephone +49 (0) 78 03 / 37 64
mail@floesserei-museum.de
www.floesserei-museum.de



Admission fee



"Niggelturm" Museum



Niggelturm

The finest carnival museum in southern Germany. The museum is housed in a 14th century tower and is spread over 7 floors. The visitor can see exactly what happens during the carnival in Gengenbach and can admire masks and costumes from all over the Swabian-Alemannic region. A multi-media show and the view of the

town from the top of the tower all go to make it an unforgettable experience.

Opening hours: 1 April to 31 October:
Wednesday + Saturday: 2 p.m. to 5 p.m.
Sunday and Bank Holidays:
11 a.m. to 5 p.m.
During Advent daily.
Special guided tours on request.

Gengenbach

Kultur- und Tourismus GmbH
Im Winzerhof, 77723 Gengenbach
Telephone +49 (0) 78 03 / 93 01 43
mail@narrenmuseum-niggelturm.de
www.narrenmuseum-niggelturm.de

Admission fee

Museum Kinzigtorturm



The 13th century defence tower and gate is now a museum depicting the history of the imperial city as a stronghold since it was founded in 1230 AD.

From the lookout you get a beautiful view of the historic town centre.

Opening hours:
May to October:
Saturday: 2 p.m. to 5 p.m.
Sundays and Bank Holidays:
10 a.m. to 12 a.m. + 2 p.m. to 5 p.m.
During Advent daily 3 p.m. to 6 p.m.
Special guided tours on request.

Gengenbach

Bürgergarde Gengenbach e.V.
Thomas Adam
Reichenbachtal 47, 77723 Gengenbach
Telephone +49 (0) 78 03 / 71 18
1.vorsitzender@buergergarde-gengenbach.de
www.buergergarde-gengenbach.de

Admission fee

Franciscan Convent



The extensive convent complex with garden is home to the "Parament Museum" (museum of sacred textile art), the beautiful Neo-Baroque mother house church and the "Room of Silence" designed by the artist Eberhard Münch. In the candle workshop with adjoining convent shop, it is possible to watch the sisters artistically decorating the candles. Visitors can also learn all about the history and life of the convent in guided tours.

Opening hours, convent shop and candle workshop:
Monday to Friday: 8.30 a.m. to 11.30 a.m. and 1 p.m. to 5 p.m.
Guided tours: All year round for groups, by arrangement. Coffee and cakes can be preordered.

Gengenbach

Kloster der Franziskanerinnen vom Göttlichen Herzen Jesu
Entrance: Scheffelstrasse 1
77723 Gengenbach
Telephone +49 (0) 78 03 / 807 -769
Sr.ulrike.mthg@gmail.com
www.franziskanerinnen-gengenbach.de

Local History Museum Ketterer House



The "Ketterer House" is named after its last private owner, the "Ketterer" smithy, and is one of the oldest and finest buildings in the Kinzig Valley. The half-timbered building has construction features that date back to the 17th century. Today, it houses the Biberach Local History Museum. A walk around takes you through the various areas of life of the idyllic Black Forest village of Biberach. You can see how people used to live and work here and discover more about their customs and communities.

Opening hours:
May to October:
Tuesday: 3 p.m. to 5 p.m.
Every first and third Sunday in the month:
11 a.m. to 1 p.m.
Special visits and guided tours are possible on request.

Biberach

Heimatemuseum Kettererhaus
Hauptstr. 34, 77781 Biberach

Further information:
Tourist-Information Biberach
Hauptstrasse 27, 77781 Biberach
Telephone +49 (0) 78 35 / 63 65 -11
tourist-info@biberach-baden.de
www.biberach-baden.de

The Nordrach Experience



St Ulrich Parish Church



Greetings from the Moosplaff

Our special experiences:

- Demonstrations in the historic Maile-Gießler mill
- Filled chocolate tastings
- Guided tours around the Dolls' and Toy Museum
- Guided walks
- Readings of tales of herbs in the Herb Garden
- Guided tours through the Herb Garden
- "World of Herbs" workshop
- Readings in the Dolls' Museum
- Reading garden around the Dolls' Museum
- Spa concerts

i

Nordrach

Information and dates:
Touristen-Info Nordrach
 Im Dorf 26
 77787 Nordrach
 Telephone +49 (0) 78 38 / 92 99 21
 touristen-info@nordrach.de
 www.nordrach.de
 Facebook: "Luftkurort Nordrach"

Dolls and Toy Museum



Visiting friends

Gaby Spitzmüller's impressive collection houses over 3500 dolls, marionettes, historic model cars, dolls' kitchens, shops and rarities.

Take a trip back into childhood. Discover the Museum on your own or through one of our exciting guided tours or readings.

Opening hours: Saturday, Sunday,
 Bank Holidays: 2 p.m. to 5 p.m.
 July to mid-September: daily

i

Nordrach

Puppen- und Spielzeugmuseum
 Im Dorf 76
 77787 Nordrach
 Telephone +49 (0) 78 38 / 12 25
 or +49 (0) 78 38 / 92 99 21
 Information also available from
 Tourist Information

WC Admission fee

Historic Old Town



The historic charm of Zell am Harmersbach

Medieval half-timbered buildings and Jugendstil facades, picturesque corners and side streets, little shops and cafés are what give Zell its charm.

Many of the town's buildings still provide a glimpse into the history of what used to be the smallest Imperial town in the Holy Roman Empire.

There are even some signs of the founding of the town in 1330: There is the striking Stork Tower in the town centre, the "Hirschturm" - the former bastioned tower, or the "alte Wäschkuchi" - the town's first laundry, where the housewives would laboriously wash their washing in the industrial stream and gossip about everything under the sun.



Statue of Mary in the pilgrimage church

An interesting fact: Zell was an early place of pilgrimage, with the pilgrimage church of "St Mary of the Chains" amongst one of the largest pilgrimage churches in the Black Forest.

If you would like to explore our little town on your own, simply follow the markings on the ground to discover the historic highlights of Zell.

Tip: Free guided tours of the town on Tuesdays in May to October.

i

Zell a.H.

Tourist Information
 Hauptstrasse 19
 77736 Zell am Harmersbach
 Telephone +49 (0) 78 35 / 63 69 47
 tourist-info@zell.de
 www.zell.de

WC WC WC WC
 P P P P

Stork Tower



Stork Tower Museum

The almost 700 year-old Stork Tower is the emblem of the town of Zell am Harmersbach and has housed the town's museum since 1960.

In the Middle Ages, the Tower was used as a starvation dungeon and prison. The exhibition includes the prison with the "shame bell", thumbscrews and other instruments of torture, plus 3500 craft exhibits, pictures, minerals and coins, an

old dolls' house, Black Forest clocks and tableware from Zeller Ceramics.

Highlights: The "Orchestron Zamba" mechanical musical instrument and the Basel Dance of Death in terracotta.

Zell a.H.

Storchenturm-Museum
Kanzleiplatz
77736 Zell am Harmersbach
Telephone +49 (0) 78 35 / 63 69 - 47
tourist-info@zell.de
www.zell.de

Admission fee

Fürstenberger Hof



Fürstenberger Hof

The Fürstenberger Hof Local Museum in Zell-Unterharmersbach presents the everyday life of Black Forest farmers 50, 100 and even 300 years ago. The typical Kinzig Valley farmhouse has been a museum of local history since 1974. The house, stall and barn are all under one roof. There is so much to discover in the

collection of farming exhibits from the last 300 years. The building is fully furnished as if the family had simply upped and left, offering visitors the chance to really feel and experience how they lived.

Zell a.H.

Ortsverwaltung
Unterharmersbach
Steinrücken 5
77736 Zell am Harmersbach
Telephone +49 (0) 78 35 / 42 69 23-0
unterharmersbach@zell.de
www.zell.de

Admission fee

Motorcycle and Toy Museum



Walter Breig in action

Walter Breig's museum in Zell a. H. is a real treat for motorcycle fans, with more than 80 original motorcycles from nine decades on display. Here, visitors can actually feel the spirit of the age of motorised two-wheel travel - every motorbike fan and collector will

be delighted. All of the motorcycles themselves are carefully displayed. In addition, there are over 2000 examples of tin toys. Toy cars, toy motor cycles, toy coaches and even good old trains are all here! An absolute joy for children and adults.

Zell a.H.

Breig's Motorrad- und Spielzeugmuseum
Hauptstrasse 2
77736 Zell am Harmersbach
Telephone +49 (0) 78 35 / 42 67 801
info@breigs-museum.de
www.breigs-museum.de

Admission fee

Villa Haiss



Villa Haiss Museum

Modern art in a small Black Forest town with at least 120 works by photographers, painters, sculptors, graphic designers and object artists. Walter Bischoff has been exhibiting in the spacious rooms of the former industrialist's home, the Villa Haiss since 1997. The sheer range of international art from the last 60 years is wonderfully inspiring. A particularly eye-catching piece is the brightly painted

section of the Berlin Wall, 6 m wide and 3.4 m high. The unusual piece of contemporary history enriches the broad spectrum of contemporary art presented by gallery owner Walter Bischoff in his museum.

Zell a.H.

Museum Villa Haiss
Am Park 1
77736 Zell am Harmersbach
Telephone +49 (0) 78 35 / 54 99 87
museum-villa-haiss@artbischoff.com
www.artbischoff.com

Admission fee

Zeller Ceramics



Hand painting of the "Rooster and Hen"

The Zeller Ceramics factory (founded in 1794) is one of the oldest ceramics manufacturers in Germany. Its most famous design, the "Rooster and Hen" started its triumphal march around the world in 1898. Alongside this traditional tableware, the Zeller Ceramics factory produces many hand-painted designs in the modern country house style.

The factory outlet has an attractive range of designs and shapes on sale. In the company's museum, visitors can admire

exhibits from over 200 years of company history and watch the tableware being painted.

Opening hours: daily 9 a.m. to 5.30 p.m.
For information about Sunday and holiday opening hours and hands-on activities, go to www.zeller-keramik.de



Zell a.H.

**Zeller Keramik Manufaktur
GmbH & Co. KG**
Hauptstrasse, 77736 Zell a.H.
Telephone +49 (0) 78 35 / 786 0
Fax +49 (0) 78 35 / 786 52
info@zeller-keramik.de
www.zeller-keramik.de



Historic Storehouse & Old Mill



Historic storehouse

This fine example of the farming heritage of the typical Black Forest village stands at the centre of the Rathausplatz in Oberharmersbach. With the storehouse dating from 1761, the mill with workings from the 19th century and the old bakery, the museum complex provides an accurate insight into the ways in which people lived and worked in days gone by.

The exhibits have all been provided by the people of the village.

Opening hours:

May - October: every Tuesday + Saturday
4.30 p.m. to 6 p.m., additional dates
are published in the community events
calendar.



Oberharmersbach

Tourist Information
Dorf 60
77784 Oberharmersbach
Telephone +49 (0) 78 37 / 277
tourist-info@oberharmersbach.net
www.oberharmersbach.de



Gallus Saw & Lourdes Grotto



The Gallus Saw

The Gallus Saw is located at the entrance to the Zuwald Valley and was used as a "Hofsäge" for sawing up tree trunks using water power. The building was erected in 1834 and is now a small museum, with information boards. This means that it is open for viewing at any time. The saw still works perfectly, but is only used for display purposes. Dates of displays are published in the community events calendar. Directly opposite stands

the Lourdes Grotto, opened in 1926. It is intended to commemorate those who died or disappeared in the two World Wars.

Special and group guided tours on request: Gallushof, Lehmann family
Tel. +49 (0) 78 37 / 92 28 71



Oberharmersbach

Tourist Information
Dorf 60

77784 Oberharmersbach
Telephone +49 (0) 78 37 / 277
tourist-info@oberharmersbach.net
www.oberharmersbach.de



Brandenkopf with Viewing Tower



The Brandenkopf - at the very top of the region

The Brandenkopf, at 945 m above sea level, is the highest elevation in the Central Black Forest. The view from the Viewing Tower, which is around 30 m high, brings the Rhine Valley, the Vosges mountains and, on a clear day, the Alps, a little bit closer. In addition to the sandstone tower, the mountain restaurant with hiking hostel and play area and the many hiking paths and mountain-

bike routes makes the Brandenkopf a popular destination. Winter hikes along the signposted snowshoe routes are also possible. Walkers on the famous "Westweg" long-distance hiking path will reach the Brandenkopf at Stage 6 - from Harkhof in the direction of Hausach.



Oberharmersbach

Tourist Information
Dorf 60

77784 Oberharmersbach
Telephone +49 (0) 78 37 / 277
tourist-info@oberharmersbach.net
www.oberharmersbach.de



Adventure Minigolf



Play... fun... excitement... Longer, wider and PLEASE WALK ON THE GRASS are the key words here. Enjoy the 18 holes in stunning surroundings that focus on regional themes and settings. The complex is designed as a garden, based on Feng-Shui principles and lovingly built using only natural materials. And for those who simply want to rest and relax, our beautiful garden restaurant offers a range of delicious

snacks at prices families can afford, as the children enjoy the play area.

Opening hours:

High season: 10 a.m. to 8 p.m. each day

Low season: 12 noon to 7 p.m. each day

Oberharmersbach

Adventure Minigolf
Talstr. 68
77784 Oberharmersbach
Telephone +49 (0) 78 37 / 9 22 34 60
info@adventure-minigolfpark.de
www.adventure-minigolfpark.de

Admission fee

WC ☀️ 🚰 🚶 🚲 🚼

KONUS and Black Forest Card



Go on trips free with KONUS!

If you are staying the night in the Kinzig Valley, you can travel free of charge in the Black Forest by bus and train, including longer journeys. The ideal free service for your trip!



More information:

Telephone + 49 (0) 761 8964693
www.konus-schwarzwald.info

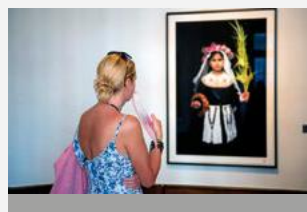

The Black Forest Card is a discount card that offers free admission and lots of other advantages throughout the holiday region. It is of particular interest to energetic smart savers who are keen to pack in as much as possible over three days in the Black Forest.



More information:

Telephone + 49 (0) 761 896460
www.schwarzwald-tourismus.info

Local History and Distillery Museum



The top floor is dedicated to various crafts and farm life. A small still (over 100 years old) illustrates an important source of income for the local farmers. Visitors can also enjoy a special exhibition that changes annual and a crib scene during Advent.

Opening hours:

May to October
Wednesday 10 a.m. - 12 noon, and 1st and 3rd Sunday in the month 4 p.m. - 6 p.m.

The museum is next to Steinach's landmark, the "Schwarzer Adler", a half-timbered house built in 1716. The exhibits are divided into various categories. In the History, Tradition and Customs area, you will find a furnished farmhouse living room, traditional costumes and the figures for the "Klausenbigger" procession on St Nicholas Day.

The ground floor also contains a collection of minerals and a corner depicting timber transport by river.

Steinach

Tourist Info Steinach
Kirchstr. 4, 77790 Steinach
Telephone +49 (0) 78 32 / 91 98 13
Fax +49 (0) 78 32 / 91 98 20
info@steinach.de
www.steinach.de

P 🏠

Storehouse Museum



involved earlier: Long forgotten agricultural implements and tools, household objects and work clothing plus local traditional costumes. There is also an exhibition of religious images and objects, plus artefacts from schools and associations.

Opening hours: By arrangement; please call tel. +49 (0) 78 32 / 10 94 or +49 (0) 78 32 / 23 92

To save the storehouse of the Schwendenseppenhof in Welschensteinach from collapsing, it was restored from the ground up in 2001 using the original building techniques.

The masonry was formed from quarry stones jointed with loam. The cellar ceiling was lined with clay rolls and the roof covered with straw.

The 18th century granary is very well preserved. It was added later – the storehouse itself is much older. It is now used as a museum displaying everything that farming life in Welschensteinach

Welschensteinach

Tourist Info Steinach
Kirchstr. 4, 77790 Steinach
Telephone +49 (0) 78 32 / 91 98 13
Fax +49 (0) 78 32 / 91 98 20
info@steinach.de
www.steinach.de

P 🏠



www.schwarzwald-kinzigtal.info



www.MittlererSchwarzwald.de

Church of the Holy Cross



Steinach is home to one of the most beautiful Baroque churches, and the only one with a bulbous spire. The foundations of the spire date back to around 1150. The one surviving Gothic remnant is the tabernacle, from around 1480, in the basement of the tower. The parish church as it stands today dates from 1750. Highlights inside the church include the high altar, the two side altars, a picture of the Lord's Prayer and a medieval pieta next to the pulpit.

The sculptor Joseph Kaltenbach created some of the beautiful sculptures. The church shines in fully glory after its recent renovation, when the simple light fittings were replaced by more appropriate magnificent chandeliers.

Opening hours:

Daily: 9.30 a.m. to 6 p.m. and for church services

i

Steinach

Tourist Info Steinach
 Kirchstr. 4, 77790 Steinach
 Telephone +49 (0) 78 32 / 91 98 13
 Fax +49 (0) 78 32 / 91 98 20
info@steinach.de
www.steinach.de

Chapel of St Mary of the Snow



A thorough, extensive renovation from the spring to the end of 2015 has preserved the chapel, which was modelled on the "Santa Maria ad Nives" in Rome, as a pretty, historic gem.

The oldest part of the "Snow Chapel", which is now the choir, was probably built in the Late Gothic period in the second half of the 15th century and was first mentioned in the "Waydbrief" of 1522. The nave, built in the Baroque style, was built in 1715-1716, with both parts being

matched to each other.

A Baroque altar dating from the early 18th century adorns the little church, which is lit by six leaded glass windows.

One of the most culturally valuable items is the wooden coffered ceiling from 1785, with 42 symbols from the Litany of Loreto.

Opening hours:

May to October: Sunday 9 a.m. to 6 p.m.

i

Steinach

Tourist Info Steinach
 Kirchstr. 4, 77790 Steinach
 Telephone +49 (0) 78 32 / 91 98 13
 Fax +49 (0) 78 32 / 91 98 20
info@steinach.de
www.steinach.de

Historic Old Town



Town hall / weekly market

Haslach is a very old town – the first settlement here dates back to Roman times. Haslach blossomed for the first time in the 13th century, when the town was the seat of the mining court and became the centre of an important silver mining district. From the 17th century, Haslach continued to develop as a market town. Its market streets and squares, which were broad for the time, have survived

of the "Deutsche Fachwerkstrasse", the tourist route through the most attractive German medieval towns. With almost 60



Golden Corner

small shops, bistros, cafés and restaurants across the medieval town, which is precisely 300 m in diameter within the town walls, Haslach is a lively destination that offers something extra.



Metzgergasse

completely to this day and, together with the narrow alleys filled with houses and workshops, give the picturesque old town a unique flair. Haslach is a member

i

Haslach

Tourist-Info Haslach
 Klosterstr. 1
 77716 Haslach
 Telephone +49 (0) 78 32 / 706 172
www.haslach.de

Guided tours of Haslach



Haslach tour guides



"Saukarle" before the Swineherd Tour

Learn about this picturesque little Black Forest town, past and present, in one of the informative and entertaining guided walks, which last about 1.5 hours.

The themed and costume tours, such as the "Midwives' Tour", the "Swineherd Tour" and the "Petticoat und Brausetour", are particularly popular.

i

Haslach

Tourist-Info Haslach
Klosterstr. 1, 77716 Haslach
Telephone +49 (0) 78 32 / 706 172
www.haslach.de

Vulkan Concentration Camp Memorial



Memorial to a concentration camp

The memorial site commemorates 1700 prisoners from 20 different countries who were abused, tortured and made to do forced labour in three Nazi concentration camps during the last eight months of the Second World War.

Twelve information boards tell the story of the concentration camp in words and pictures. Seating for up to 35 people

provides an opportunity for discussions and teaching for school groups on longer visits. Guided tours for groups of visitors can be booked in advance.

Opening hours: All year

i

Haslach

Tourist-Info Haslach
Klosterstr. 1, 77716 Haslach
Telephone +49 (0) 78 32 / 706 172
www.haslach.de
Information on guided tours:
Gedenkstätte Vulkan
Telephone +49 (0) 78 32 / 21 05
info@gedenkstaette-vulkan.de

"Segen Gottes" Silver Mine



Visitors in the upper tunnel

The old "Segen Gottes" silver mine is one of the most important historic mines in the Black Forest. The mine has witnessed around 800 years of mining history. Silver-bearing fluorspar and heavy spar corridors of rare beauty have been opened up on three levels in the mine. The mine's treasures also include crystal deposits, stalagmites and stalactites unlike those in any other historic mines in the region, plus tunnels

Opening hours:

1 April to 31 October: every day except Monday, three guided tours at 11 a.m., 1.30 p.m. and 3.30 p.m.

Group bookings via Mosers Blume, tel. +49 (0) 78 32 / 91 250. In winter: by appointment only, including small groups.

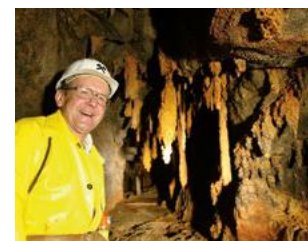

Mine foreman Georg Allgaier



Going up the shaft

hewn out with hammers and picks in an incredible state of preservation, historic winching chambers, doorframe timbers and work platforms.

i

Haslach

Tourist-Info Haslach
Klosterstr. 1, 77716 Haslach
Telephone +49 (0) 78 32 / 706 172
www.besucherbergwerk-segen-gottes.de

Admission fee

Urenkopf Tower



View over Haslach

On the summit of Haslach's "local mountain", the Urenkopf, at a height of 554 m, stands the slim, beautiful Urenkopf Tower (183 steps) providing a magnificent panoramic view of the Central Black Forest as far as the River Rhine, the Vosges and the Schauinsland mountain near Freiburg.



The Urenkopf Tower

The viewing tower is built using four main supports made from the trunks of heavy Douglas firs, braced with large, V-shaped struts in the same wood. The

steel staircase has comfortably close-meshed grating steps and rises via 11 platforms to the viewing platform, 33 m above the ground, which, at 43 m², is large enough to provide plenty of space for visitors.

The tower can only be reached on foot, using various routes of different lengths; the shortest way is from the "Urenkopf Tower hikers' car park" (B294), which takes about 25 minutes.

Opening hours: All year round except New Year's Eve or in icy weather.



Haslach

Tourist-Info Haslach
Klosterstr. 1
77716 Haslach
Telephone +49 (0) 78 32 / 706 172
www.haslach.de



Black Forest Museum of Traditional Costumes / Old Capuchin Monastery



Old Capuchin Monastery

The Black Forest Museum of Traditional Costumes in Haslach in the Kinzig Valley displays over 100 lifelike costumed figures in large showcases, enhanced by beautifully crafted individual items and objects from farming life used on weekdays and festivals.



Traditional costumes from Gutach

The museum is also in an unusual setting: The building that houses what is probably the most significant collection of traditional costumes in Baden-Württemberg is now the only completely surviving Capuchin monastery complex from the Baroque era throughout southern Germany.

The monastery church, Loreto chapel, cloister and monks' chancel, refectory, infirmary and an example of a cell show how the monks lived and how the former monastery was built.

Opening hours:

1 April to 15 October: every day except Monday: 10 a.m. to 12.30 p.m. and 1.30 p.m. to 5 p.m.

16 October to 31 March:

Tuesday to Friday 10 a.m. to 12.30 p.m. and 1.30 p.m. to 4 p.m.



Haslach

Tourist-Info Haslach
Klosterstr. 1, 77716 Haslach
Telephone +49 (0) 78 32 / 706 172
www.haslach.de



Admission fee





Hansjakob Museum in the Freihof



The "Freihof"

The "Freihof" was built by the South German poet and priest Dr Heinrich Hansjakob (1837-1916) in 1913 as his retirement home. Since 1964, it has housed the Hansjakob Museum, which was completely remodelled in 2014 in line with modern perspectives. Using a wide range of exhibits, this literary museum presents Hansjakob as a complex personality and a versatile author, priest and politician.



Heinrich Hansjakob

The "Freihof" also contains two art exhibitions. On the first floor, there is an exhibition of the works of Carl Sandhaas (1801-1859), an important representative of South German Romanticism, and the top floor houses an extensive collection with works by Otto Laible (1898-1962), who was a member of the

"Baden Secession" group of artists and who, as a professor, worked on the rebuilding of the Karlsruhe Academy of Fine Arts after 1945.



In the museum

Opening hours:

Wednesday: 10 a.m. to 12.30 p.m.

and 3 p.m. to 5 p.m.

Friday: 3 p.m. to 5 p.m.

Plus, from 1 April to 15 October: Sunday
10 a.m. to 12.30 p.m. and 3 p.m. to 5 p.m.

Haslach

Hansjakob-Museum
 Hansjakobstrasse 17
Tourist-Info Haslach
 Klosterstr. 1, 77716 Haslach
 Telephone +49 (0) 78 32 / 706 172
www.haslach.de

Admission fee

St Afra Parish Church

Mühlenbach is famous for its colourful church festivals far beyond the borders of Germany. The Corpus Christi banner is one of the longest in Germany, and at the Harvest Festival, the Church of St Afra is decorated with countless beautifully designed corn images. On the Sunday two days before Shrove Tuesday, the service is enlivened by the humorous involvement of the members of the Carnival Guild of Fools and the "Guggenmusik" bands.



One of the longest Corpus Christi banners in Germany

The church building itself is also an absolute gem. The Gothic church tower and probably the church too were built in 1512. After the church was extended in 1961 to 1965, a new nave was also built. Jakob Häring's Baroque building was incorporated into the new structure and the old building substance carefully retained. This High Altar was built in 1743 by Anton Martin from Schuttern. It has seven different altar pieces that are changed during the course of the year. A painting over the High Altar shows



Magnificent corn images decorating the church

the patron saint of the church, St Afra, whose feast day is celebrated on the first Sunday in August. The fire and chains are a symbol of her death as a martyr. On her right stand St Katharina and St Barbara. The side altar on the right is dedicated to the Fourteen Holy Helpers. The altar on the left shows the mysteries of the rosary on fifteen medallions.

Mühlenbach

Tourist Information
 Hauptstr. 24
 77796 Mühlenbach
 Telephone +49 (0) 78 32 / 91 18 -0
 Fax +49 (0) 78 32 / 91 18 -20
gemeinde@muehlenbach.de
www.muehlenbach.de

Hansjakob Chapel



(a small hillock with a view right over to Haslach), according to plans by Max Meckel, the Archbishop's Director of Building, and he was buried there on 25 June 1916. The famous Freiburg glass painter Professor Fritz Geiges made the large stained-glass windows. The chapel and tomb are very popular with Hansjakob fans.

Hofstetten, where the priest, Black Forest author and politician Heinrich Hansjakob (1837-1916) is buried, is proud to be called the "Hansjakob village". It is even more proud to be known as "Paradise", which is what Hansjakob himself called it. Between 1901 and 1903, he had his tomb and chapel built up on the "Brand"

i

Hofstetten

Tourist Information
Hauptstrasse 5
77716 Hofstetten
Telephone +49 (0) 78 32 / 91 29 -0
Fax +49 (0) 78 32 / 91 29 -20
gemeinde@hofstetten.com
www.hofstetten.com

P **W**

Village Church



times. Today, it is a cemetery church, a place for quiet reflection, a venue for concerts and a treasure trove of sacred art.

Guided tours on request:
Tel. +49 (0) 78 31 / 79 75
"Dorf" district – near Hausach Cemetery – follow Hauserbachstrasse from the roundabout at the western end of the town, signposted

The Village Church, or Dorfkirche, in Hausach is one of the oldest churches in the south-west and is also the town's oldest structure. The Roman tympanum over the "Blessings Door" and parts of the nave date from the 11th century. A few exposed remains also prove that the interior was decorated with frescoes; the Last Judgement on the west wall behind the organ is particularly significant, as it is unique in this region. It was also a miners' church in earlier

i

Hausach

Kultur- u. Tourismusbüro
Hauptstr. 34, 77756 Hausach
Telephone +49 (0) 78 31 / 79 75
tourist-info@hausach.de
www.hausach.de

P **W**

"Erzpoche" Open-Air Mining Museum



The museum complex is devoted to mining in the Kinzig Valley. It describes the difficult conditions in which the miners processed the mined ore in the olden days. Visitors can see the ladle, smelting furnace, washing plant and smithy and explore the beautifully laid out park. The "Dorfer Erzbrüder", an association founded in the year 1957 for the conservation of mining history, allows this part of the past to be brought back to life.

Guided tours on request:
Tel. +49 (0) 78 31 / 79 75
"Dorf" district – behind Hausach Cemetery – follow Hauserbachstrasse from the roundabout at the western end of the town, signposted

i

Hausach

Kultur- u. Tourismusbüro
Hauptstr. 34, 77756 Hausach
Telephone +49 (0) 78 31 / 79 75
tourist-info@hausach.de
www.dorfer-erzbrueder-hausach.de

P **W** Admission fee only as part of guided tours

Museum in the Manor House



The municipal museum is housed in the Manor House – a Baroque building dating from 1760. Visitors can learn about mining, agriculture, crafts and industry. The geological highlight of the museum is the largest tourmaline ever found in the Black Forest. The "Kaminzimmer" contains the Museum Library. The building is the birthplace of the last abbot of "St Peter in the Black Forest" – Ignaz Speckle.

Opening hours: Last Sunday in the month 2 p.m. to 5 p.m.
Live cultural and historic multi-vision events during opening hours.
Admission free – a donation for the museum is requested.

i

Hausach

Museum im Herrenhaus
Hauptstr. 1, 77756 Hausach
Information from:
Kultur- u. Tourismusbüro
Hauptstr. 34, 77756 Hausach
Telephone +49 (0) 78 31 / 79 75
tourist-info@hausach.de
www.hausach.de

WC **P** **W**

Husen Castle



Brandenkopf peak and the Kinzig Valley. Open-air events are held in the ruins in the summer.

It can be reached on foot from the town centre via the Kreuzberg path in 20 minutes. The ruins are situated on the "Westweg" – follow the "Red Diamond".

Husen Castle soars strikingly over Hausach. The Castle was built in around 1220 under the dukes of Zähringen to protect the silver mines nearby. It was owned by the House of Fürstenberg for a long time. Weimar troops destroyed the castle during the Thirty Years War. It has never been rebuilt. It provides a magnificent view of the town, the

i

Hausach

Kultur- u. Tourismusbüro
Hauptstr. 34, 77756 Hausach
Telephone +49 (0) 78 31 / 79 75
tourist-info@hausach.de
www.hausach.de

WC P

Fischerbach



your visit with a beautiful walk along the sunny slopes, cycle or stroll along the Kinzig Valley cycle path – welcome to Fischerbach, the orchard village in the Central Kinzig Valley.



Fischerbach – a sun trap and fruit orchard in the Central Kinzig Valley. In spring, there are cherry and apple trees in full blossom, then strawberries, plums and apples with an incredible range in summer and early autumn, everything freshly picked and presented by direct sellers in farm shops and on stalls throughout the village. There are plenty of culinary delights to discover in Fischerbach, not just fruit. Farmers' bread cooked in wood-fired ovens, tomatoes, lettuces, juices, fine brandies and much more are an absolute delight! Round off

i

Fischerbach

Tourist Information
Hauptstrasse 38, 77716 Fischerbach
Telephone +49 (0) 78 32 / 91 90 -0
gemeinde@fischerbach.de
www.fischerbach.de

Hasemann-Liebich Art Museum



The impressive town-centre building

The former Merchant's House, a striking half-timbered building in the centre of the village, is home to the Hasemann-Liebich Art Museum. The two great Black Forest painters Wilhelm Hasemann and Curt Liebich lived and worked in Gutach. They founded the well known Gutach painters' colony, to which many famous artists belonged. Through their works, they made both the Black Forest as a cultural landscape and the beautiful

"Bollenhut" costumes world-famous in a number of superb paintings. The Museum stages regular special exhibitions presenting works of earlier masters and contemporary painters.

i

Gutach

Kunstmuseum Hasemann-Liebich
Kirchstrasse 4, 77793 Gutach
Telephone +49 (0) 78 33 / 95 93 92
info@kunstmuseum-hasemann-liebich.de
www.kunstmuseum-hasemann-liebich.de

WC P Admission fee

Summer Toboggan Run

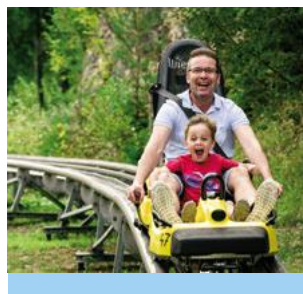

The all-weather toboggan run in Gutach is open every day from March to the beginning of November. And after all the excitement, you can chill out in the large beer garden.

The toboggan run in Gutach im Schwarzwald offers a very special treat. A lift system will take you to the top station, where the toboggan is released and the thrilling, action-packed downhill run starts. The 1,150 m long track runs in spirals, over jumps and through tunnels.

It's great holiday fun for the whole family!

i

Gutach

Sommerrodelbahn Gutach
Singersbach 1a
77793 Gutach/Schwarzwaldbahn
Telephone +49 (0) 78 31 / 96 55 80
info@wiegandslide.de
www.sommerrodelbahn-gutach.de

WC P Admission fee

Black Forest Open-Air Museum Vogtsbauernhof



The famous "Bollenhut" costume in front of the Vogtsbauernhof

The Black Forest Open-Air Museum Vogtsbauernhof in Gutach brings culture and history to life. Walk around six fully equipped single-roof farmhouses, a labourer's cottage and the "Little Castle of Effringen" (1407) from Wildberg, newly opened in 2018, and discover how people



The "Little Castle of Effringen": the oldest house in any open-air museum in Baden-Württemberg.

lived and worked in the Black Forest farms over the last 600 years. There are also mills, sawmills, kitchen gardens, a herb garden and animals of all types. Different activities are offered each day to add excitement to every visit, including milling demonstrations and free guided tours of the museum complex. From May to September, craftsmen and craftswomen throughout the museum present their traditional work. The programme also includes cooking demonstrations in the smokehouse and lots more exciting events. Children and adults can make

small wooden items under the guidance of experts in the museum workshop. The train stops right outside the museum entrance, at "Gutach Freilichtmuseum", with trains running every hour during museum opening hours.

Opening hours:

End of March to beginning of November:
9 a.m. to 6 p.m. each day (last admission 5 p.m.); August: 9 a.m. to 7 p.m. each day (last admission 6 p.m.).



Gutach

**Schwarzwälder Freilichtmuseum
Vogtsbauernhof**
77793 Gutach (Schwarzwaldbahn)
Telephone +49 (0) 78 31 / 93 56 -0
Fax +49 (0) 78 31 / 93 56 -29
info@vogtsbauernhof.de
www.vogtsbauernhof.de

Admission fee

WC & WC

Park for the Senses



We want you to feel good.

The park lies in the middle of an area of outstanding natural beauty. The trail, which you can walk along barefoot or in shoes, takes you through fragrance pavilions, touch stations and meditation caves in the forest and meadows. Let yourself be enchanted by the colours, sounds and flowers and enjoy a host of new sensory experiences in our Dark House.

Opening hours:

Daily from April to October

Low season: 11 a.m. to 6 p.m.

High season: 10 a.m. to 7 p.m.

Last admission one hour before park closes

Gutach

Park mit allen Sinnen GmbH
Hauptstr. 103
(Right by the Hausach-Gutach
footpath/cycle path, parallel to the B 33)
77793 Gutach/Schwarzwaldbahn
Tel. +49 (0) 1 72 / 9 06 02 41
www.parkmitallensinnen.de

Admission fee

WC

Adventuregolf



9th hole - "Open fire, pirates!"

ADVENTUREGOLF, holiday fun for young and old:

A round of Adventure Golf is a very special holiday treat for the whole family. The 18 themed holes (including: mill wheel, beer barrel, ski jump, Grand Canyon, cannon, cuckoo clock) call for the utmost concentration, but are also great fun.

And to restore your strength after the game, chilled drinks and delicious food are served in the beautifully restored railway carriage.

In addition: Battle arena and football billiards

Opening hours: High season + holiday periods: 10 a.m. to 8 p.m. each day*

You will find the actual opening hours for the day on our website, Facebook or Google.

*May vary according to season and weather.

Gutach

Adventuregolf Gutach
Steingrün 20 (parallel to the B 33)
77793 Gutach
info@adventuregolf-gutach.de
www.adventuregolf-gutach.de

Admission fee

WC & WC

Schlossberg and PanoramaPark



View from the Schlossberg in Hornberg

Breathe in over 900 years of history and enjoy unique views across the town, the Gutach Valley and the Black Forest Railway. The Schlossberg plateau is largely barrier-free and is also suitable for buggies and walking frames. It is the ideal place for a gentle walk. In the 30 m high Castle Tower and the Powder

Tower, you can explore the history of the castle and the town (not barrier-free), and the ground-floor cave of the Powder Tower offers a multi-media presentation about the world-famous Hornberg Shoot. Youngsters will love the adventure playground in the castle grounds.



Playful stop along the Hornberg Shoot Trail

Experience the **Hornberg Shoot Experience Trail** from the town centre right up to the Schlossberg. On this walk with a difference, you'll laugh as you learn, at 14 stops along the way, the full, entertaining facts about the event in 1564 that made Hornberg so famous.



Adventure playground on the Schlossberg

Hornberg

Tourist-Information Hornberg
Bahnhofstrasse 3
78132 Hornberg
Telephone +49 (0) 78 33 / 793-44
tourist-info@hornberg.de

WC P i

Black Forest Museum of Mycology



The Black Forest Museum of Mycology was established in 1962 as an exhibition of lifelike models of common wild mushrooms. This led to the formation of the unique School of Mycology and Environmental Protection. Here, you have the opportunity to compare models with the real thing and to learn about collecting and eating mushrooms. In

addition, mycology seminars are offered all year round.

The director of the Black Forest Museum of Mycology is happy to provide free advice about mushrooms.

Hornberg

Schwarzwälder Pilzlehrschau
Werderstrasse 17, 78132 Hornberg
Telephone +49 (0) 78 33 / 63 00
info@pilzentrum.de

Tourist-Information Hornberg
Bahnhofstrasse 3, 78132 Hornberg
Telephone +49 (0) 78 33 / 793-44
tourist-info@hornberg.de

WC P i

Town Museum



The exhibition in the Town Museum is divided into three categories: History, customs and handicrafts. Particular highlights are the collection of prehistoric finds from neolithic and pre-Christian times, the exhibition of tableware showing the history of Hornberg from the old stoneware factory and the study of Dr Wilhelm Hausenstein, author and freeman of Hornberg, which has its original furnishings. In addition,

there are also farm implements from the olden days on show.

Opening hours: First Sunday in the month 2 p.m. to 5 p.m. Guided tours also available on request.

Hornberg

Stadtmuseum Hornberg
Werderstrasse 15
78132 Hornberg

Tourist-Information Hornberg
Bahnhofstrasse 3
78132 Hornberg
Telephone +49 (0) 78 33 / 793-44
tourist-info@hornberg.de

WC P i Admission fee

Hornberg Open-Air Theatre



The world-famous Hornberg shoot

It went like the Hornberg shooting is a very common saying!

Do you know what's behind it? Don't miss the opportunity to see the citizens of Hornberg re-enact the famous disaster from their past. What was probably the "most famous ducal reception" of the time is presented on stage with humour and a touch of irony. The performances on the open-air stage are brilliantly



Family performance

supplemented by family and evening performances that change every year. The family plays offer outstanding entertainment for both old and young. Enthusiastic actors perform classic fairy

tales and modern pieces that delight everyone, from small children to older adults. In the evening performances, visitors are entertained with plays that can be humorous or serious, often enhanced by special lighting effects. You'll be enchanted by the unique setting under the stars, with a view of the Powder Tower and the castle hill all around. A visit to one of the most beautiful open-air stages in Germany is definitely worthwhile!

Hornberg

Freilichtbühne Hornberg
Am Storenwald
78132 Hornberg
Telephone +49 (0) 78 33 / 76 06
Freilichtbuehne@hornberg.de

Admission fee

Mountain Chapel



Photo: Heidi and Martin Kuhnle

Dr Ludwig Stemmer (1828-1908) worked as a doctor and priest in Lauterbach. He was famous beyond the region for his "Kneipp methods" (cold water cures) and can thus also be described as the founder of tourism in Lauterbach. He was a great nature-lover and walked in the nearby forests every day. In 1890, he had a small chapel built, known as the "Bergkapelle" (mountain chapel), on a rock below the Trombach. It is made entirely of round timber, and the interior is very simple. The bell in the tower is often rung by hikers who stop here after their climb.

Opening hours: daily.
Maintained by: The local group of the Black Forest Association
How to find it: Lauterbach - starting at the Hotel-Restaurant "Sieben Linden". Or from the cemetery car park - funeral chapel on left, following the signs for "Lauterbacher Wandersteig"

Lauterbach

Tourist Information
Schramberger Str. 5, 78730 Lauterbach
Telephone +49 (0) 74 22 / 94 97 30
tourist-info@lauterbach-schwarzwald.de
www.lauterbach-schwarzwald.de

"Mooswald" Mill



Photo: Martin Weith

live here swear that they have seen the ghost of the mill in the clearing nearby. Guided tours on request.

How to get there:
Lauterbach - Sulzbach past the "Wilhelmshöhe" - exit Mooswald left.

Everything you need to set a grain-mill in motion can be seen in the "Mooswald" mill in Sulzbach near Lauterbach. That's what the documents pertaining to the mill from 1657 stipulate. The mill is also quite unique in that it is situated high up in the Black Forest. It is not only the mill but also the beautiful surroundings that make a visit well worth your while. The area around the Sulzbach valley is part of a nature reserve. Some of the people who

Lauterbach

Tourist-Information
Schramberger Str. 5, 78730 Lauterbach
Telephone +49 (0) 74 22 / 94 97 30
tourist-info@lauterbach-schwarzwald.de
www.lauterbach-schwarzwald.de

Hornberg
Lauterbach

Historic Old Town



Wolfach old town with castle and Kinzig landscaped area

The Lords of Wolfach and their castle (see 'Schlössle') were first mentioned in documents in 1084. In the 12th century, they founded a systematically planned, fortified town at the narrowest part of the Kinzig valley. The original town layout, with its broad main street and narrow alleys, has survived to this day. The "Lower Gate" and the "Hunger Tower" are the last witnesses to the time when the town was founded. The castle was given its present appearance in 1671/81 and, with the fresco-painted Town Hall and town houses standing close to each other, defines the historic town centre.



Night-watchman's patrol

In the heart of the town, visitors can stroll around the shops, restaurants and cafés and enjoy the atmosphere. The large market square in front of the

Town Hall provides a unique setting for the weekly markets and open-air events. Here, folklore evenings with the famous traditional "Bollenhut" costumes, concerts or the night-watchman's patrol are an unforgettable experience. Water is present everywhere in Wolfach. It bubbles out of fountains, flows through the town stream in the main street, the "Riesner", and provides an opportunity to play and cool down in the Castle moat. The Kinzig flows through the heart of the town, keeping the landscaped areas and the Flößerpark cool and fresh.

Wolfach

Tourist-Information Wolfach
Hauptstr. 41
77709 Wolfach
Telephone +49 (0) 78 34 / 83 53 53
tourist-info@wolfach.de
www.wolfach.info

Castle Museum



Exhibition of town history

The Wolfach Museum is no longer just a traditional local history museum. Since the running of it has been taken over by an enthusiastic team of volunteers, it has been constantly reinventing itself and even the permanent exhibition of the town's history changes from year to year. In the winter, large special displays are presented, and regional artists and influential personalities are offered space for themed exhibitions.

Opening hours vary seasonally - check www.wolfach.info for up-to-date information.

Guided tours, including tours in other languages, are available for groups any time on request.

Wolfach

Tourist-Information Wolfach
Hauptstr. 41
77709 Wolfach
Telephone +49 (0) 78 34 / 83 53 53
tourist-info@wolfach.de
www.wolfach.info

Admission fee

"The Original"



The original meets "The Original"

Fashion designer Jochen Scherzinger, who has also become famous in the arts world through his photographs of Black Forest traditional costumes, has created a new work for Kirnbach which is unique in its own way. "The Original" is an open-air installation on the main road between Kirnbach and Gutach-Turm, showing five different citizens of Kirnbach in their traditional costumes.

The life-sized photos are a self-confident affirmation of the costumes and the region. "The Original" is a starting point for the Kirnbach "Bollenhut-Talwegle", a themed walk through the Kirnbach Valley.

Wolfach

Tourist-Information Wolfach
Hauptstr. 41
77709 Wolfach
Telephone +49 (0) 78 34 / 83 53 53
tourist-info@wolfach.de
www.wolfach.info

“Schlössle” Castle Ruins

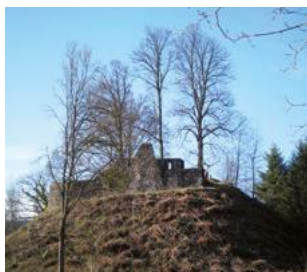

The Schlössle from the south

One kilometre to the north of Wolfach Old Town stand the clearly visible ruins of an old knight's castle on a hilltop surrounded by mighty beech trees. Alongside the defences and courtyard walls, the stump of the castle keep can also be seen. The ancestral castle of the Lords of Wolfach, now known affectionately as the “Schlössle”, was built in the middle of the 11th century

as the centre of their rule in the Kinzig and Wolf valley. The complex was abandoned after the town castle was built. Visitors can discover interesting details about the material from which the castle was built on the geological tour “About gneiss and granite” (start at the Weihermatte playground).



Wolfach

Tourist-Information Wolfach

Hauptstr. 41
77709 Wolfach
Telephone +49 (0) 78 34 / 83 53 53
tourist-info@wolfach.de
www.wolfach.info



Churches in Wolfach



Pilgrimage Church of St Jakob

A Late Gothic reticulated vault and 700 year-old frescoes in the Catholic town church of St Laurentius, a Baroque interior and impressive paintings in the Pilgrimage Church of St Jakob and in the Castle Chapel, Neo-Gothic elements at the Pilgrimage Church of St Roman, simple, yet impressive interior fittings in the

Protestant churches in Wolfach and Kirnbach – every church interior is unique and invites everyone, whether believers or not, to come in and spend a while relaxing, chilling out and switching off from the hubbub of everyday life.



Wolfach

Tourist-Information Wolfach

Hauptstr. 41
77709 Wolfach
Telephone +49 (0) 78 34 / 83 53 53
tourist-info@wolfach.de
www.wolfach.info



“Dorotheenhütte”



Popular: Glass-blowing for visitors

The history of glass-making in the Black Forest dates back centuries. The last crystal glass factory which still practices the traditional art of melting and shaping the glass, blowing it and then cutting it by hand is the Dorotheenhütte in Wolfach.

Visitors also have the unique opportunity to create their own coloured vase under the guidance of the glass makers.

The glass museum takes you on a journey through more than 2,000 years of glass history. The cinema in the museum tells visitors all about the production of high-quality crystal glasses. The museum also includes the history of Christmas tree decorations, with over 1,000 exhibits.

The large factory shop next door offers a huge selection of crystal glasses. There is also a stunningly decorated Christmas village, presenting a vast range of hand-blown Christmas tree

decorations. In the Market Barn, you can buy regional products, from Black Forest cherry schnapps to Black Forest Whisky. Other products (such as Zeller ceramics – Cock and Hen, Steiff, ...) round off the selection.

When it comes to food and drink, the nature reserve chef in the “Hüttenklaus” restaurant/café serves regional specialities such as the home-made filled pasta cases found throughout Baden and Swabia, or home-cooked Black Forest cherry gateau.

Opening hours:

Daily 9 a.m. to 5.30 p.m. (last admission to museum and factory: 4.30 p.m.)

Closed on 25.12. and 1.1.

Guided tours: Monday 11 a.m., Thursday and Sunday 2 p.m.

Individual group tours by agreement.



Wolfach

Dorotheenhütte Wolfach

Glashüttenweg 4
77709 Wolfach
Telephone +49 (0) 78 34 / 83 98 0
Fax +49 (0) 78 34 / 83 98 49
info@dorotheenhuetten.de
www.dorotheenhuetten.de



Admission fee



Slag Heap “Grube Clara”



The slag heap of the mine “Grube Clara” is not only for adults but also for families. A special part of the area around the old mine has been partitioned off and here you can chisel away at the rocks and stones. The “Grube Clara” is one of two mines in the world with the largest amount of minerals. Collectors have already found over 400 different minerals here. New material from the mine is added to the area every now and then to keep the attractiveness.

Special offers:

- for school groups and children's birthdays
- “panning for gold” for children
- sun shade and rain protection canvas.

Opening hours:

30 March to 31 October: Monday to Saturday 9 a.m. - 5 p.m.

July + August: also Sunday 10 a.m. - 5 p.m.

i

Wolfach

Mineralienhalde Grube Clara
 Kirnbacherstr. 3, 77709 Wolfach
 Telephone +49 (0) 78 34 / 86 77 72
info@mineralienhalde.de
www.mineralienhalde.de

Admission fee

WC P €3 €4 €5 €6 €7

Museum of Pharmacy



Mid-19th century shop interior

It is the largest private museum that deals with the history of pharmacy in Germany. It was opened in 1989 in the rooms of the former “Rats-Apotheke”. This museum gives you an idea of how pharmacy has developed from the Early Victorian period up until modern times.

Opening hours:

1 April to 31 May: 2.30 p.m. to 4.30 p.m., closed on Monday.

1 June to 31 October: 10.30 a.m. to 12 a.m. + 2.30 p.m. to 4.30 p.m., closed on Monday.

1 November to 31 March: closed

Groups can visit the museum all the year round if booked in advance (Tel. +49 (0) 78 36 -3 60 or 15 14).

Special opening hours on Bank Holidays. Please look for details in your local newspaper.

Subject to change without notice.

i

Schiltach

Tourist Information
 Marktplatz 6, 77761 Schiltach
 Telephone +49 (0) 78 36 / 58 50
 Fax +49 (0) 78 36 / 58 59
touristinfo@stadt-schiltach.de
www.schiltach.de

Admission fee

P €1 €2 €3 €4 €5

“Schüttesäge” Museum



Old log saw

The museum provides a fascinating insight into the technology of timber rafting and the life of the raftsmen. The citizens of Schiltach and Wolfach dominated timber rafting as far as Strasbourg until the end of the 19th century. This was the cutting-edge transport industry of the times! There are also displays covering tanning and timber: Leather manufacture, forest management, timber working, half-timbered building and bark collection for bark tanning. An old saw that is still water-driven and the power transmitting



Leather exhibition

mechanism for the complex are also worth seeing. The section on timber rafting includes a model of a raft used on the River Kinzig. The annex contains an exhibition of leather crafts with many samples of leather.

Opening hours:

1 April to 1 November: daily 11 a.m. to 5 p.m.

November to March: closed for winter

Special opening hours at Christmas and New Year are published in local media.



Timber raft exhibition

i

Schiltach

Tourist Information
 Marktplatz 6, 77761 Schiltach
 Telephone +49 (0) 78 36 / 58 50
 Fax +49 (0) 78 36 / 58 59
touristinfo@stadt-schiltach.de
www.schiltach.de

Admission fee

WC P €1 €2 €3 €4 €5

Historic Old Town



The Outer Mill, Schiltach's oldest building

Schiltach in the Kinzig Valley – a charming half-timbered town

Half-timbered houses, timber rafting, a lively history and picturesque squares await you when you visit the little town of Schiltach in the central Kinzig Valley. The Old Town of Schiltach is one of the most famous and loveliest day trip destinations in the Black Forest. Here it is possible to enjoy the peace and charm of the little romantic spa town all year round - the kind of little town that only appears in picture books. The unique half-timbered historic Old Town with countless artistically renovated half-timbered

buildings, the medieval market square with its fountain and 16th century Town Hall and the four Schiltach museums make the town the perfect destination for a day trip. The town has proudly maintained its traditions and cultural treasures, such as timber rafting, leather and sawn handicrafts, for years and yet has still managed to keep up with the times. Schiltach lies at the confluence of the Schiltach and Kinzig rivers, bordered by forested slopes. Schiltach is also the



A great backdrop for events: Schiltach market square

ideal starting point for excursions and exploratory trips in the Black Forest. It is a wonderful base for discovering the wonders of nature all around.



The historic Town Hall and half-timbered buildings in Schiltach



The half-timbered Old Town of Schiltach

A living piece of Black Forest history

Schiltach offers the visitor a range of attractions. For one thing, there are four museums, covering town and industrial history, timber rafting and handicrafts waiting to be discovered. The best way to explore Schiltach is on a guided tour. Open guided tours, free of charge, are offered by the Schiltach Tourist Information Office every Friday afternoon at 3 p.m. from May to September inclusive, starting from the Schüttesäge

building (Hauptstrasse 1). You can book your preferred dates for your trip at any time, of course.



Carefully restored half-timbered buildings



Walking in the Lehengericht district

Schiltach

Tourist Information

Marktplatz 6, 77761 Schiltach

Telephone +49 (0) 78 36 / 58 50

Fax +49 (0) 78 36 / 58 59

touristinfo@stadt-schiltach.de

www.schiltach.de

WC

WC & Baby

Sun

X

P

Open P

Shopping cart

Wi-Fi

GB

F

Museum in the Marketplace



The Museum in the Marketplace

Full of stories! This is meant literally at the Museum in the Marketplace in Schiltach. The history of Schiltach and Lehengericht is brought to life with selected exhibits. Audio stations tell historic anecdotes and information terminals offer the facts and images to go with them. The Museum in the Marketplace provides an overview of the history of this little town, which



Landscape relief in the Museum in the Marketplace

was first mentioned in documents over 700 years ago. From the history of Schiltach Castle, reconstructed as a model, through the town fires of the 16th century to industrialisation in the 19th century, all the important stages in the town's history are presented. Even the 'Dachtrauf' Swabian dialect

spoken here can be called up in an audio description of the fire of 1533 which led to a witch burning and the legend of the "Devil of Schiltach".

Opening hours:

1 April to 1 November:

daily 11 a.m. to 5 p.m.

November to March: closed for winter

Special opening hours at Christmas and New Year are published in local media.

Schiltach

Tourist Information

Marktplatz 6, 77761 Schiltach
 Telephone +49 (0) 78 36 / 58 50
 Fax +49 (0) 78 36 / 58 59
 touristinfo@stadt-schiltach.de
 www.schiltach.de

Hirschgrund Zipline Area Black Forest



Let yourself go!

On the line between heaven and earth - the Hirschgrund Zipline Area Black Forest.

You take that first decisive step, and leave the solid ground behind you. The rope pulley buzzes, you pick up speed and your pulse starts to race. The treetops part before you, shooting you into open space, and the headwind blows through your head. You leave your everyday worries way behind you. The intoxicating feeling of freedom and speed takes you to your destination, which you reach with a pounding heart. And now you feel that you're the bravest person in the world. Fear? What is that?

Trying to describe in words how the Hirschgrund Zipline Area Black Forest feels is actually impossible. Because ziplining here is a unique experience for everyone. Some people love to be so high up, and others are fascinated by being so close to nature. And quite a few enjoy the feeling of being in a group. But we can promise one thing - you'll all have fantastic fun.

- Booking required
- 12 years old and above
- Minimum weight 40 kg and maximum weight 115 kg
- Book online at:
www.Hirschgrund-Zipline.de or by
 telephone at: +49 (0) 7422 240 693



Schiltach

**Hirschgrund
Zipline Area Schwarzwald**

Telephone +49 (0) 74 22 / 240 693
 service@hirschgrund-zipline.de
 www.hirschgrund-zipline.de

Admission fee

A large, modern bathroom exhibition. In the foreground, a large white bathtub is partially visible, with a small dog and a large white fur rug on a dark grey platform. To the left is a glass-enclosed shower. In the background, a wooden vanity with a white sink and a large window with a view of a tropical landscape are visible. The room is decorated with a large white fur rug, a small dog, and a large white cushion.

The Museum presents the history of the private household bath from the 19th century to the most recent past in a series of authentically designed bathrooms. The individual exhibition areas bring to life the stages in the cultural history of the private bathroom - from peasant life with outside wells through the spartan bathrooms of the 1920s to the designer bathroom by Philippe Starck.

Water, knowledge and visions: the Hansgrohe Aquademie in Schiltach. This is where the past, present and future of bathrooms is combined with the fascination of water as an element. In the Hansgrohe Aquademie Visitor Centre at the corporate headquarters



The "Loftcube" exhibition unit outside the Hansgrohe Aquademie.

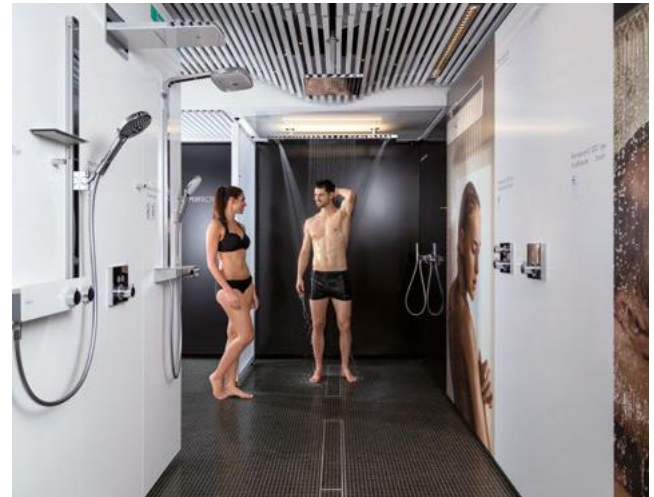

Testing the showers in Shower World

The Hansgrohe Aquademie is a water experience centre for young and old.

Please see our website for current opening hours.

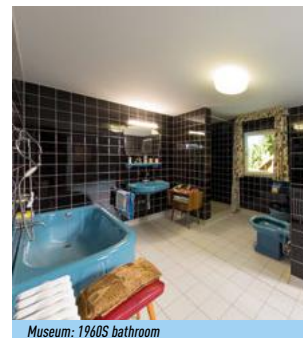

Museum: 1960S bathroom

Hansgrohe Aquademie
mit Museum für
Wasser-Bad-Design

Auestrasse 9, 77761 Schiltach
Telephone +49 (0) 78 36 / 51 32 72
aquademiedhansgrohe.de
www.hansgrohe-aquademie.de



Schiltach

“Schenkenburg” Castle Ruins



This former castle is the landmark of Schenkenzell; the seat of the “Schenken von Celle” (1244). It is one of the oldest castles in the Kinzig Valley. The castle became the property of the Fürstenbergs as from 1500 and was destroyed in 1534. It used to be a Norman castle, a watchtower and keep. Unfortunately it was never rebuilt. The castle ruins are easily accessible via a footpath.

The castle ruins are situated halfway between Schiltach and Schenkenzell. A themed trail around 1 km long with 10 information boards brings the story of the Schenkenburg to life for hikers.

i

Schenkenzell

Toursit Information
Reinerstr. 12
77773 Schenkenzell
Telephone +49 (0) 78 36 / 93 97 51
Telefax +49 (0) 78 36 / 93 97 50
tourist-info@schenkenzell.de
www.schenkenzell.de

P

Convent Museum Wittichen



Convent Museum: Old hand-carved crosses for graves, ornaments and a number of objects of value can be seen here. The history of mining in Wittichen is also represented. Showcases full of objects dating back to the times when the mines were still in use. There is also the possibility of digging yourself nearby as well as a geological trail to follow and gather further information. The church is open daily from 8 a.m. to 6 p.m.

Convent at Wittichen: The Beguine sister Luitgard founded a hermitage in 1324.

This was later recognised as a convent. The story goes that a number of miracles happened at her grave and that is why ever since then people have made and still make their pilgrimages to Wittichen. Guided tours of the church and museum are available for groups on request.

i

Schenkenzell

Toursit Information
Reinerstr. 12
77773 Schenkenzell
Telephone +49 (0) 78 36 / 93 97 51
Telefax +49 (0) 78 36 / 93 97 50
tourist-info@schenkenzell.de
www.schenkenzell.de

Admission fee only as part of guided tours

Church:

Museum:

A paradise for cyclists and walkers



Kinzig Valley Cycle Trail

From Freudenstadt to Offenburg – gently downhill all the way.

Wide valley floors along the lower and middle stretches of the Kinzig allow you – in the heart of the central Black Forest – to cycle on the flat surrounded

by Black Forest mountains up to 1,000 m high. On your cycling tour through the Kinzig Valley, you can enjoy a wide variety of landscapes on a cycle path that runs gently downhill all the way. Ideal for leisure cyclists and family trips.

Kinzig Valley Rafter's Trail

Come with us along the Kinzig Valley Rafter's Trail and explore the history of this old craft. Audio guides for children and adults and fascinating experience stations along the way, turn the path from Alpirsbach to Wolfach into an exciting adventure.

The Kinzig Valley Rafter's Trail is a themed walking trail in the central Black Forest. It brings to life the old craft of timber rafting and everything connected with it.



Experience station in Schiltach

i

Walking and cycling

For more ideas for cycling and walking tours in the Kinzig Valley, visit:
www.MittlererSchwarzwald.de/touren
www.schwarzwald-kinzigtal.info/Entdecken/Kinzigtal-aktiv

Hire your bike or E-bike!
Ask your host or local tourist information office about hire services and charging stations.

Adventure trails for families

Robber Hotzenplotz Trail (Gengenbach)

The famous children's book "Hotzenplotz the Robber" by Ottfried Preussler, has given its name to two different "Robbers' Trails" and Grandma's Fruit Garden. In Gengenbach, a complete nature trail

is dedicated to the hero of countless children, with lots of activity stations for balancing, climbing and throwing – guaranteed to be great fun.

Zeller Bachsteig (Zell am Harmersbach)

Hanna – daughter of the famous "Rooster and Hen" couple from Zeller Keramik – goes with you as you experience the wonderfully "refreshing" feeling of exploring a town from its stream.

Over a distance of 1.6 km – in the stream and on land – the Zeller Bachsteig leads right through the Old Town to the Fürstenberger Hof Local Museum.

Hademar Nature Experience Trail (Oberharmersbach)

Come with us on a short forest walk with a "wow" effect! Hademar Waldwichtel will tell you about his world in over 20 experience stations along the way. The nature experience trail, around 2 km

long, takes you on an entertaining quest through nature. Creatively designed stations arouse your curiosity and provide information to children while leaving scope for their imagination.

Bächlewald (Haslach)

The adventure trail, which is about 4 km long, starts with an overview board at the "Waldsee Terrasse" inn and leads through the forest along little paths and forest trails. There's a chance to let off

steam, explore nature, practice skills, have fun, enjoy the landscape – and then relax in the beer garden and playground, with mini-golf course and at the lake "Waldsee".

Adventure Trail (Hausach)

The 3 km long adventure trail takes you to the Kreuzberg, Hausach's "local mountain", and to the 800 year-old Husen castle ruins, with a wonderful view over the town and the Kinzig Valley. Along the way, there are stations where children can run wild and

show their skills. There is a palisade fence run and earth tunnel, a tree trunk ladder, water games by the stream, a tree house or the popular multicoloured snake to balance on. And who will be able to throw the fir cones over the longest distance?



Hornberg Shoot Trail (Hornberg)

On this easy path from the town centre right up to the Schlossberg, you'll be entertained as you learn all about the event that gave rise to the German saying "like the Hornberg Shoot". Along

the way, play stations make the trail special for children too, and there are also plenty of picnic spots. The path is suitable for families with baby buggies.

Kirnbach "Bollenhut" Valley Path (Wolfach)

Discover and experience Kirnbach along the Kirnbach "Bollenhut" Valley Path. The path starts or ends at the Kirnbacher Hof inn at the start of the valley or the Sonne inn in the centre of town, as you prefer.

From here, the path takes you 3.5 km over about 1.5 hours along the Kirnbach stream, either up the valley or downwards. There is plenty to discover along the path, for children as well as adults.

Open-Air Pools

Mittlerer Schwarzwald open-air pools

"The Island" – leisure and family pool, Gengenbach

Grünstrasse 65, 77723 Gengenbach

Biberach Forest Terrace Pool

Jägerpfad 42, 77781 Biberach

Nordrach open-air pool

Im Dorf 86, 77787 Nordrach

Zell am Harmersbach family pool

Nordrachter Strasse 33, 77736 Zell a. H.

Oberharmersbach open-air pool

Talstrasse 71, 77784 Oberharmersbach

STK open-air pools

Steinach open-air pool

Schwimmbadstrasse 12, 77790 Steinach

Haslach open-air pool

Steinacherstrasse 30, 77716 Haslach

Hofstetten open-air pool

Waldseeweg 2, 77716 Hofstetten

Hornberg open-air pool

Frombachstrasse 53, 78132 Hornberg

Schiltach-Schenkenzell open-air pool

Schlosshof, 77773 Schenkenzell

Kinzigtalbad Hausach (under construction)

77756 Hausach





Schwarzwald Tourismus Kinzigtal e.V.

Hauptstr. 41, 77709 Wolfach
Telephone +49 (0) 78 34 / 23 800 90
post@schwarzwald-kinzigtal.info
www.schwarzwald-kinzigtal.info



Mittlerer Schwarzwald

Im Winzerhof, 77723 Gengenbach
Telephone +49 (0) 78 03 / 930-149
Info@MittlererSchwarzwald.de
www.MittlererSchwarzwald.de

Karlsruhe

Stuttgart

Straßburg

A8

A81

Offenburg

Freudenstadt

Lahr

Gengenbach

Nordrach

Berghaupten

Zell a.H.

Oberharmersbach

Biberach

Wolfach

Steinach

Hausach

Schenkenzell

Haslach

Schiltach

Hofstetten

Gutach

Lauterbach

Mühlenbach

Hornberg

Villingen-Schwenningen

Freiburg

Basel



1st edition 2019,

Subject to change without notice,
No responsibility taken for details
regarding opening hours